

Search

BEDFORD + BOWERY

MARCH 12, 2019

BY CECILIA
NOWELL

ART HEARTS

Satisfying Shapes, A Mother-Daughter Show, And More Art This Week

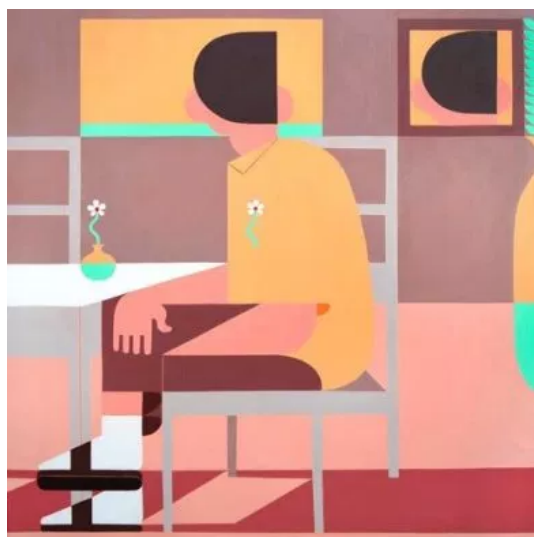

(image via Uprise Art)

found under the label “oddly satisfying.” Paint cutting videos, hands poking indents in spheres of colorful slime, objects fitting perfectly into one another, and so on. Imagery like that can be calming to observe, even if you don’t know exactly why. The work of artist Adrian Kay Wong, an LA dweller bringing his work to the Lower East Side beginning Thursday, has a similar feel to it. Smooth diagonal slashes, even squares, symmetrical curves, and more calming geometry abounds in Wong’s paintings, which are graced with bold colors and landscapes populated with desks, lamps, couches, and flowers. They’re simple, they’re impressive, and they’re definitely satisfying.

Quiet as a Space

Opening reception Thursday, March 14 at 54 Eldridge Street, 6 pm to 8 pm. On view through April 1.

One type of trendy online content today can be

Search

ADVERTISEMENT

MOST POPULAR TOPICS

[Fashion + Shopping »](#)

[Arts + Culture »](#)

[Housing + Development »](#)

[Crime + Community »](#)

[Bars + Restaurants »](#)

FOLLOW US ON



(image via M. David and Co. / Facebook)

The Thread

Opening Friday, March 15 at **M. David + Co.**, 6 pm to 9 pm. On view through April 14.

Some artists consider their peers to be like family, but with Lizbeth Mitty and Dana James, it's literal: the two painters are mother and daughter, and will be joining forces to display their work in a duo exhibition at Bushwick space M. David + Co. this coming Friday. Described as "unapologetic champions of beauty," Mitty and James both create works that are abstract and colorful, favoring creamy pastels, evocative smudges, and mazelike lines. Of course, though they're family, their processes differ: Mitty is more inspired by objects found in old scrapyards, while James has a proclivity for cutting up old paintings and making them into new ones.

Golem

Opening Saturday, March 16 at **Lubov**, 6 pm to 9 pm. On view through April 28.

The description for Stefan Schwartzman's new solo show at Lubov does not hold back. "When you're getting fucked in the ass you get an experience that is exposing," it reads. "And there is a splitting of personality. Or one could say, a spitting of

(image via Lubov)

personality, into the asshole." Such a description might seem to conjure an onslaught of vivid, explicit imagery, but Schwartzman's work is actually a bit more subtle. His drawings resemble sketches, with light, delicate linework and feathery shading. If you look closely, you can make out a shoe, a face, a pair of breasts, or maybe an ear. The drawings flirt with both realism and fantasy, creating something that's a little of both and something all its own.

Share this:



Like this:



Be the first to like this.

TAGS: ART EXHIBITIONS, BUSHWICK, DRAWING, GALLERY OPENINGS, LOWER EAST SIDE, LUBOV, M. DAVID AND CO, PAINTING, UPRISE ART



ABOUT B + B

Bedford + Bowery is where downtown Manhattan and north Brooklyn intersect. Produced by **NYU's Arthur L. Carter Journalism Institute** in collaboration with New York magazine, B + B covers the East Village, Lower East Side, Williamsburg, Greenpoint, Bushwick, and beyond. Want to contribute? Send a tip? **E-mail the editor.**